

कर्तव्य, मान, साहस
Honour, Courage



ATE
served
Y WILL
stances
uplicate
must be
tely on
k Board.

ed to the
tained.

sferable.
es or any
e offence
liable for
ary to be
Incharge

Disch Book Ser No 1512/2019

EX-SERVICEMAN



Handwritten signature in blue ink.

Major
OC Depot Coy
The MARATHA LI

PENSIONER UNIQUE ID NO

--	--	--	--	--	--	--	--	--	--	--	--	--	--	--	--	--	--	--	--

Name & Address : Records The MARATHA LI
Details of issuing : Pin - 900 499
Authority : C/o 56 APO
Email ID : greatgorilla@nic.in
Tele No/Toll Free No : 0831 2402821

24BN



EX-SERVICEMAN

Identity Card no 705T992
On 03/01/2020

Zila Sainik Welfare Officer
Solapur

136/86

1

PART - I

PERSONAL/SERVICE PARTICULARS

1. Army No : 2797779 F
2. Rank : HAV
3. Name in Full : ATANE HANAMANT
(Block Capital) SIDAPPA
4. Father's Name : SIDAPPA
In full
5. Religion : HINDU
6. Caste : LINGAYAT WANI
7. Whether SC/ST : _____
8. Date of Birth : 10 JAN 1981

2

9. Date of Enrolment 02 FEB 2000

10. Date of Disch/invalidment 31 DEC 2019

11. Cause of Disch CG

12. Clause of Disch AR 13 (3) III (iv)

13. Trade INF SOL

14. Total Qualifying Service _____

Yrs 19 Months 10 Days 30

15. Character EXEMPLARY

16. Colour of Eyes BLACK

17. Height 169 CM

4

Nearest Railway Station SOLAPUR

District SOLAPUR

State MAHARASHTRA

RSB and ZSB serving the area _____

Pin Code 413221

22. Aadhaar Card No 957036637713

23. Email ID No hanamantatanegggg@gmail.com

24. PAN Card No AHOPA2921P

25. Permanent Contact No 8888109663

26. ECHS Card No _____

3

18. Identification Marks :-

- (i) BM 4CM ABOVE MIDDLE OF RT CLAVICLE.
- (ii) BM 16CM FROM LT NIPPLE AT 12 O' CLOCK.

19. Marital Status MARRIED

20. Full Name of Next of kin with Relationship _____

DRAKESHYANI HANAMANT ATANE (WIFE)

21. Permanent Home Address :-

House No / Name of Street / Road / Mohalla

Village / Town TELGAON

Post Office KUSUR

Telegraph Office MANDRUP

Tehsil SOUTH SOLAPUR

5

27. Last Pay Drawn : Band Pay 39,200/-

Grade Pay _____

Class Pay 450/-

MSP 5,200/-

Total 44,850/-

28. PPO No 161201901284

29. Rate of Pension :-

Service Pension _____

Disability Pension _____

Family Pension : Normal Rate _____

Enhanced Rate _____

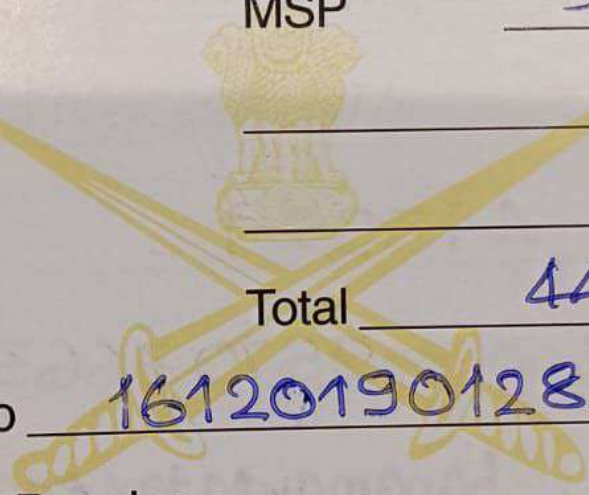
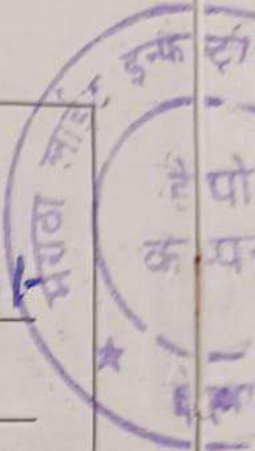

30. PDA Details (with IFSC code)

Type & Name Account of Bank	Account No	IFSC Code
Single	20051067738	SBIN0012484
Joint	20036840858	SBIN0012484

31. AWPO Registration No _____

32. CPGRAMS/Army Veteran Portal Registration No _____

33 Details of Handicapped Children (if any)

PART-II

34. War Service showing Theatre of Operation

S/No	Operation	From	To
(a)	OP RAKSHAK	11 MAR 2001	09 SEP 2004
(b)	OP RAKSHAK	26 OCT 2011	09 FEB 2014
(c)	OP RAKSHAK	16 JUN 2018	24 JUL 2019

7

35. Service abroad :

(a) Country : _____

(b) Appointment : _____

(c) From _____ to _____

36. Medal / Decorations / Commendations/Mention
in Dispatches _____

37. Civil Education Qualification :-

(a) At the time of joining Service SSC

(b) Acquired while in Service : _____

38. Army Course :

Course	Grading

39. Trade Test Passed (I/II/III) IST

40. Details of Resettlement / Vocational Courses

(a) _____

(b) _____

(c) _____

PART - III

MEDICAL RECORD

41. Medical Category Details :-

Medical Cat	Disabilities/ Diag	Percentage	Type of disabilities (BC/PC)	Att/ Non Att
<u>SHAPE - I</u>				

(Note : For filling up Medical Records, refer RMB/IMB)

42. Fit/Unfit for civil employment FIT



PART IV
SPORTS AND EXTRA CURRICULAR
ACTIVITIES

43. Inter Services, National and International level

44. Medals won

45. Extra curricular activities
(in case this Information is available)

PART V
MISCELLANEOUS

46. Occupational Record prior to joining service

STUDENT

47. Total embodied service : _____
(In case of TA)

48. Equation of Service education qualification with civil educational qualification with authority (Govt of India letter No _____)

Army Education Certificate	Civil Equivalent
ACE - I	Matric
ACE - II	VIII

(for State Govt equivalents please refer to State Govt Orders)

49. Equation of Army trades with that of civil trades quoting authority of Govt of India letter. Details to be included are Civil Trade and Authority.

50. Vocation / Trades / Business for which considered fit _____

53. Registration for re-employment :-

(a) RSB / ZSB Registration Details :-

(i) Registration Number : 60/05/S01/2020

(ii) Date : 3.1.2020

(iii) RSB / ZSB (mention place) : Solapur
Zilla Sainik Officer
Solapur.

(b) Civil Exchange Registration Details:-

(i) Registration Number : _____

(ii) Date : _____

(iii) Place : _____

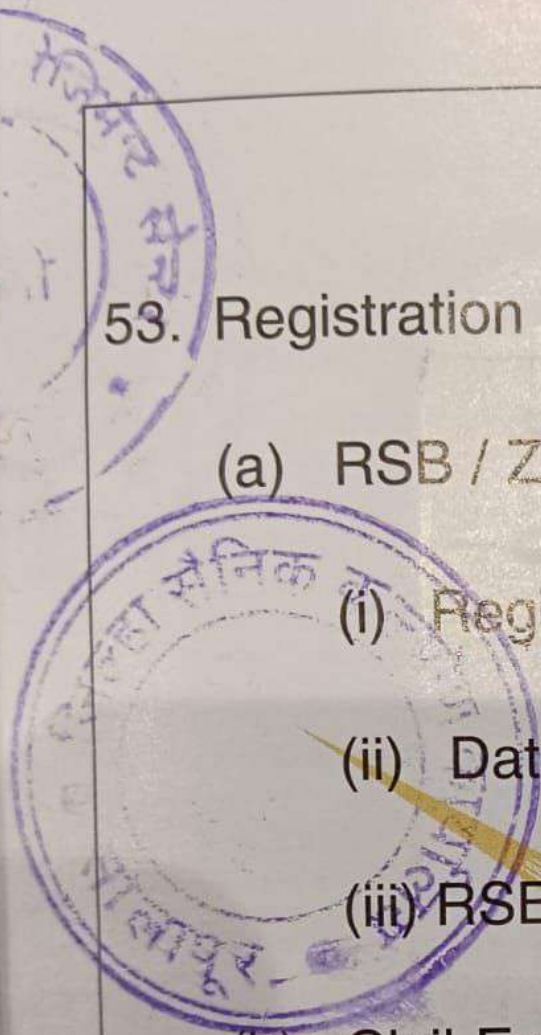

51. Proficiency in MT driving / whether civil driving licence or badge held. Also which type of Civil Vehicle has been driven :

- (a) Heavy Vehicle : _____
- (b) Light Vehicle : MH13/2005/B-8582
- (c) Motor Cycle : _____

Financial Assistance

52. Details of Financial Assistance Provided

Ser No	Date of Payment	Nature of Assistance	From	Amount in Rs.	Signature of the Paying Officer

Q KAMAL 64 YRS MOTHER 'YES'

14

56. Details of family members :-

Ser No	Name	Date of Birth	Relation-ship	Whether dependent or not (write 'Yes' & 'No')
a)	DRAKESHYANI IOFEB WIFE			'YES'
	HANAMANT	1988		
	ATANE			
b)	SRUSHTI	17 SEP	DAUGHTER	'YES'
	HANAMANT	2009		
	ATANE			
c)	SHREYASH	19 OCT	SON	'YES'
	HANAMANT	2013		
	ATANE			

Date : 31 DEC 2019 Signature of Soldier _____

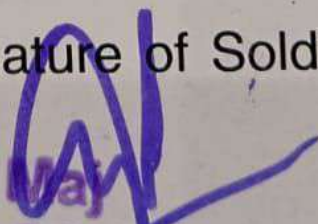

(Signature of Issuing Authority)

OC, Maratha Coy
The MARATHA LIRC

d) SIDAPPA 69 YRS FATHER 'YES'

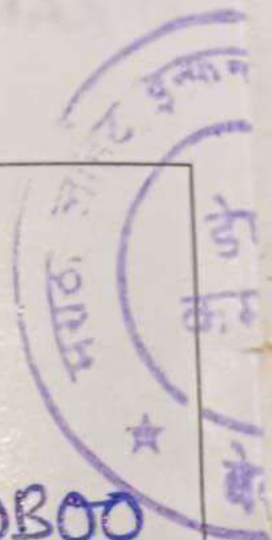

57. CSD Card No :

In Service GA06100948066400B00

LA05080526331900B01

On Retirement _____

58. AWHO allotment, if any _____

59. Voter ID No ZCG6001382

60. Extended Insurance Certificate details :-

Certificate No : _____

Name of Nominee _____

Dt of expiry of certificate _____

61. ZSB/RSB ID No/EXSM ID No _____

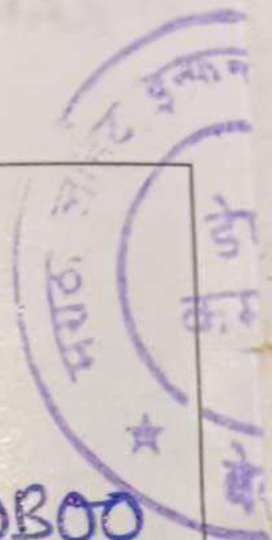

57. CSD Card No :

In Service GA06100948066400B00

LA05080526331900B01

On Retirement _____

58. AWHO allotment, if any _____

59. Voter ID No ZCG6001382

60. Extended Insurance Certificate details :-

Certificate No : _____

Name of Nominee _____

Dt of expiry of certificate _____

61. ZSB/RSB ID No/EXSM ID No _____

54. Joint Photograph of pensioner with wife.



55. Joint Photograph of pensioner with all dependents.

