



कार्यालय रक्षा लेखा प्रधान नियंत्रक (पेंशन) इलाहाबाद
OFFICE OF THE PRINCIPAL CONTROLLER OF DEFENCE ACCOUNTS (PENSIONS)
ALLAHABAD



OTHER RANKS (ARMY)			
PPO No.	PPO SUFFIX	Nature of Pension	Type of Element
157201804170	0100	SERVICE PENSION	NOT APPLICABLE

BASIC PARTICULARS

Name	NANAWARE SACHIN DHANAJI			Group	X
Regimental No.	15677287M	Date of retirement	30/11/2018		
Rank Last Held	HAVILDAR	Net qualifying service	16/02/13 (YY/MM/DD)		
Non qualifying service	00/00/00 (YY/MM/DD)				
Date of birth	22/08/1980	Extension of Service	NO		
Date of Enrolment	18/09/2002	Date of Commencement	01/12/2018		
Record Office	CORPS OF SIGNALS, JABALPUR		Absolute date of comm.	01/12/2018	
Pay Level	L05	Pay in Pay Matrix	38100	Composite disability (%)	000
Military Service Pay	5200	Classification Allowance	540	X Group Pay	3600
				Emel. for Pers./Avg. Pay	47440

FAMILY PENSIONER PARTICULARS

Name of spouse/F.P.	MONIKA NANAWARE	D.O.B	28/11/1988	Relation	WIFE
---------------------	-----------------	-------	------------	----------	------

BASIC DETAILS OF PENSIONER/SPOUSE

PARTICULARS	PENSIONER	SPOUSE
Nationality	INDIAN	INDIAN
PAN No.	AICPN8085C	
Aadhaar no.	624324076046	657807329259
Mobile/Phone no.	9422546522	
e-mail id	sachin15677287@gmail.com	
Pensioner Address	VILL:PADALI,PO:PADALI,Teh:KHANDALA,Dist:SATARA, MAHARASHTRA, PIN-415521	

PENSIONARY DETAILS

Service Pension/Service Element Sanctioned Per Month(In Rs.)	23720 (TWENTY THREE THOUSAND SEVEN HUNDRED AND TWENTY ONLY)		
War Injury/Disability Element Sanctioned Per Month(In Rs.)			
Constant Attendance Allowance Per Month(In Rs.)	0 (NIL)		
Enhanced Rate of Ordinary Family Pension Per Month(In Rs.)	23720 (TWENTY THREE THOUSAND SEVEN HUNDRED AND TWENTY ONLY)		
Enhanced Rate of Ordinary Family Pension Applicability	The Enhanced Rate is payable for 7 years from the date following the date of death or upto 21/08/2045 whichever is earlier		
Normal Rate of Ordinary Family Pension Per Month(In Rs.)	14232 (FOURTEEN THOUSAND TWO HUNDRED AND THIRTY TWO ONLY)		
Amount Commuted(S.E.)	11860	Residual Pension p.m (S.E.)	11860
Amount Commuted(D.E.)	0	Residual Pension p.m (D.E.)(In Rs.)	0
Capitalized Value of Pension (In Rs.)(S.E+D.E)	1295539 (TWELVE LAKH NINETY FIVE THOUSAND FIVE HUNDRED AND THIRTY NINE ONLY)		
Ex. Gratia Payment(In Rs.)	0 (NIL)	Medical Allowance(In Rs.)	0 (NIL)
Gross Ret. Qty.	ECHS	Demands	Net Retirement Gratuity to be paid (In Rs.)
542441	30000	0	512441 (FIVE LAKH TWELVE THOUSAND FOUR HUNDRED AND FORTY ONE)
Gallantry Award(i)	Gallantry Award(ii)	Gallantry Award(iii)	Amount per month
			0 (NIL)

PDA - BANK

PDA NAME	PDA STATION	CPPC BSR CODE
STATE BANK OF INDIA		0004464
PAYING BANK NAME	PAYING BRANCH IFSC	BANK ACCOUNT No.
SBI LONAND	SBIN0007733	31216161522
		CPPC ADDRESS
		T-651 & T-751 ITC CBD BELAPUR NAVIMUMBAI-400614

DETAILS OF DEPENDENTS

Sl.No	Dependents Name	Relationship	DOB	Aadhaar No	Handicapped(Y/N)
1	SAMRUDHI	DAUGHTER	11/07/2012	636047948087	N
2	OM SACHIN NANAWARE	SON	05/10/2015	365427564088	N
3					
4					

Copy to

- To The Chief Manager, CPPC, STATE BANK OF INDIA, T-651 & T-751 ITC CBD BELAPUR NAVIMUMBAI-400614
- RECORD OFFICE CORPS OF SIGNALS, JABALPUR
- HAVILDAR NANAWARE SACHIN DHANAJI

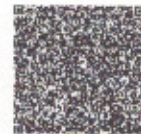

For Pr.C.D.A. (Pension)

Digitally signed by SANDHYAJIT BASUMATARY
Date: 2018.10.30 18:00:37 IST