

Disch Book Ser No 62692

EX-SERVICEMAN



**LT COLIMAJ  
D/C DEJOB SEC  
REG & CENTRE**

PENSIONER UNIQUE ID NO

--	--	--	--	--	--	--	--	--	--	--	--	--	--	--	--	--	--	--	--

Name & Address : Records Bombay Engineer Gp

Details of issuing Pin - 900 462 /908795

authority C/o 56 APO

Email ID : [puwrebr.7yabr@nic.in](mailto:puwrebr.7yabr@nic.in)

Tele No/Toll Free No : 020 26680432



PART-I

PERSONAL/SERVICE PARTICULARS

- 1. Army No : 15564946H
- 2. Rank : **SRR (ACP HAV)**
- 3. Name in full : **SHINDE MAHESH**  
(Block Capital) **BHIMRAO**
- 4. Father's Name : **BHIMRAO**  
in full
- 5. Religion : **Hindu**
- 6. Caste : **MARATHA**
- 7. Whether SC/ST : **NA**
- 8. Date of Birth : **04 Jan 1981**

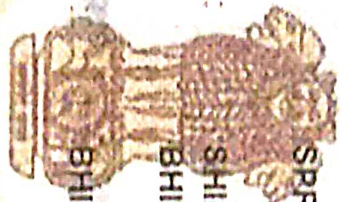

- 9. Date of Enrolment : **31 Jul 2000**
- 10. Date of Disch/Amendment : **31 Jul 2017**
- 11. Cause of Disch : **NORMAL DISCH**
- 12. Cause of Disch : **Normal**
- 13. Trade : **SALGA**
- 14. Total qualifying Service : **17 yrs**  
**0 Months 0 Days**
- 15. Character : **Exemplary**
- 16. Colour of Eyes : **BLACK / BROWN / BLUE**
- 17. Height : **174 CM**





18. Identification Marks :-

(i) MOLE ON LT COLLAR BONE

(ii) MOLE ON RT SHOULDER

19. Marital Status :



20. Full name of Next of Kin with relationship :

SHARAYU MAHESH SHINDE (WIFE)

21. Permanent Home address :-

House No./Name of :-

Street/Road/Mohalla

Village /Town Malwadi

Post Office Masur

Tehsil Karad

Nearest Railway Station Masur

Station

District Satara

State Maharashtra

RSS and ZSS serving

Satara

PIN Code 415106



22. Aadhaar Card No 29993 2327 2716

23. Email ID

MAYU333MBS@GMAIL.COM

24. PAN Card No BEKPPS5712N

25. Permanent Contact No 9477981404

26. ECHS Card No \_\_\_\_\_



27. Last Pay Drawn :-

Band Pay

Class Pay

MSP

Total =

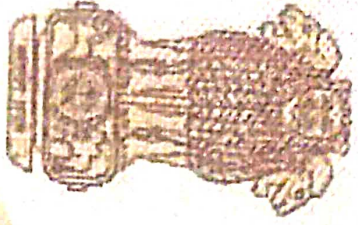

28. PPO No

29. Rate of Pension :-

Service Pension

Disability Pension

Family Pension : Normal Rate

Enhanced Rate

30. PDA Details (with IFSC code) :-

Type of Ac	Name of Bank	Account No	IFSC Code
Single	SBI	11406324605	SBIN0014730
Joint	SBI	360066681561	SBIN0014730

31. AWPO Registration

32. CPGRAMS /Army Veteran Portal Registration

No -

33. Details of Handicapped Children (if any)

*Nil*

**PART-II**

34. War Service showing Theatre of Operation.

Ser No	Operation	From	To
(a)			
(b)			
(c)			



35. Service abroad :-  
 (a) Country - NIL  
 (b) Appointment  
 (c) From to  
 36. Medal / Decorations / Commendation/Mention  
 - in - Dispatches :- (a) Special Service Medal W/C  
 SURAKSHA (Op Rakshak) (b) OP PARAKARAM Medal  
 (c) 9 yrs Long Service Medal (d) Samara Seva Medal W/C  
 BENGAL-ASSAM (e) Special Service Medal W/C  
 SURAKSHA (Op Rhino)



37. Civil Education Qualification :-  
 (a) At the time of joining service Matriculation  
 (b) Acquired while in service:  
 38. Army Courses :-

Course	Grading
IMPROVISED EXPLO DEVICE COURSE	A

39 Trade Test Passed (U/I/III) :- CL-2

40. Details of Resettlement/Vocational Courses :-

(a) \_\_\_\_\_  
 (b) \_\_\_\_\_  
 (c) \_\_\_\_\_

**MEDICAL RECORD**

41. Medical Category details

Medical Cat	Disabilities/ Diag	% age	Type of disabilities (BC/PC)	Atr/ Non Atr
S1H1A1P2(P)E 1				NO

(Note : For filling up Medical Records, refer RMB/IMB)  
 42. Fit / Unfit for civil employment - FIT/UNFIT



**PART-IV**

**SPORTS AND EXTRA CURRICULAR ACTIVITIES**

43 Inter Services, National and International level

**NIL**

44 Medals won :-



45 Extracurricular activities  
(in case this information is available)

**PART-V**

**MISCELLANEOUS**

46 Occupational Record prior to joining service  
**STUDENT**

47 Total embodied service :- **NA**  
(in case of TA)

48 Equation of Service education qualification with  
and educational qualification with authority  
of India letter No **15012/8/82 EST/DL**  
(11 Feb 1985)

Army Education Certificate	Civil	Equivalent
ACE-I		Matric
ACE-II		VIII

(for State Govt equivalents please  
refer to State Govt orders)

49 Equation of Army trades with that of civil trades  
issuing authority of Govt of India letter. Details to be  
included are Civil trade and Authority

DGET- 5 (12) 7- TC dt 03 Mar 1978

DGET-07/36/2012-CD Govt of India dt 4 Mar 2013.

50 Vocation / Trades / Business for which  
considered fit \_\_\_\_\_



**PART-IV**

**SPORTS AND EXTRA CURRICULAR ACTIVITIES**

43. Inter Services, National and International level

**NIL**

44. Medals won :-

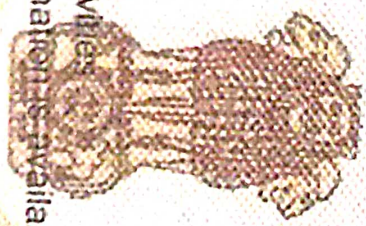

45. Extracurricular activities (in case this information is available)

**PART-V**

**MISCELLANEOUS**

46. Occupational Record prior to joining service  
**STUDENT**

47. Total embodied service :- **NA**  
(in case of TA)

Equation of Service education qualification with  
equation of educational qualification with authority  
of India letter no 15012/8/82 EST(D)  
(dated 22 Feb 1985)

Army Education Certificate Civil

Equivalent

AGE-I

Matric

AGE-II

VIII

(for State Govt equivalents please refer to State Govt orders)

49. Equation of Army Grades with that of civil trade: **including authority of Government of India letter. Details to be included are Civil trade and Authority**  
**HEET-5 (12) 7- TC dt 03 Mar 1978**  
**HEET-07/36/2012-CD Govt of India dt 4 Mar 2013.**

50. Vocation / Trades / Business for which considered fit \_\_\_\_\_



51. Proficiency in MT driving / whether civil driving license or badge held. Also which type of Civil Vehicle has been driven:

(a) Heavy Vehicle NO  
 (b) Light Vehicle YES  
 (c) Motor Cycle YES

52. Details of Financial Assistance Provided

Sl. No	Date of Payment	Nature of Assistance	From	Amount in Rs	Signature of the Paying Officer

53. Registration for reemployment

(a) RSB / ZSB Registration details

(i) Registration Number :

11659114  
08104117

(ii) Date :

(iii) RSB / ZSB (Mention Place)

Satara

(b) Civil Exchange Registration details

(i) Registration Number :

(ii) Date :

(iii) Place :

MAY-16

ICARD NO.

6600124

ISSUED ON.

22/08/2017

ZILLA SAINIK WELFARE OFFICER

PUNE

31-8-17

*all papers on 09 Aug 2017  
 note issued to ZSB Pune for  
 13 Zilla Sainik Welfare Officer  
 Satara*



RECORD NO. MAH-101/42580/68  
 ISSUED ON 22/07/2017

**SAANI VEDNABE OFFICER**  
 Joint Photograph of Pensioner with wife



55 Joint Photograph of Pensioner with all dependents.

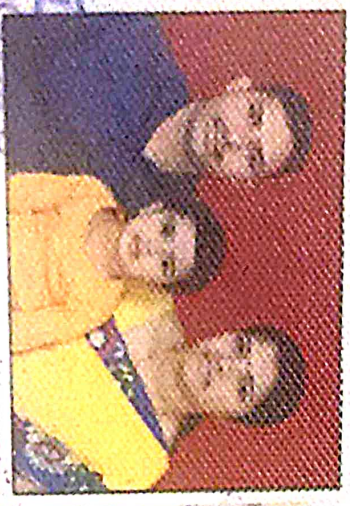

**OIC DEMOB SEC**  
**BEG & CENTRE**

*L1 Vednabe*

*SAANI VEDNABE*  
**OIC DEMOB SEC**  
**BEG & CENTRE**

15

Sl No	Name	DOB	Relation	dependent or not
1.	SHARAYU MAHESH SHINDE	03 Jun 1986	WIFE	
2.	SAANI	1955	DAUGHTER	
3.	VEDNABE VIKRAMESH SHINDE	31 Jul 1955	FATHER	
4.				
5.				
6.				
7.	SHIMRAO	31 Jul 1955	FATHER	
8.	MANGAL	31 Jul 1956	MOTHER	

Date: 31 July 2017  
 Signature of Issuing Authority  
 Signature of Soldier

**OIC DEMOB SEC**  
**BEG & CENTRE**

*L1 Vednabe*

*SAANI VEDNABE*  
**OIC DEMOB SEC**  
**BEG & CENTRE**



Notes:

1. The term family include wife /husband, mother, father, un-married children including step / adopted children upto 18 years of age who are dependent on the pensioner. un-married daughter / handicapped children are eligible for life subject to fulfilling other conditions.
2. Non-pensioners are not entitled to medical attendance / treatment from service sources.
3. Birth, Death, Divorce, Marriage, Adoption or any other occurrence will be published by Record Office after retirement on reporting by the Ex-Serviceman.

GENERAL INSTRUCTIONS

1. If you want assistance in obtaining employment on leaving service, take the introduction Card (X-32) duly completed by the Officer-in-Charge Records together with your Discharge Certificate to the nearest Employment Exchange and get your name registered with them. You will be issued with a Registration Card (X-1S) by the Employment Exchange. Until such time as you get employment, you MUST take steps to have the Registration Card renewed from time to time as directed by the Employment Exchange.
2. If you experience any difficulty in getting the Registration Card (X-1S) renewed, you should contact the secretary of the RSB/ZSB or the Recruiting Officer of your area who will arrange for the renewal of your Registration Card and see that your name is not struck off the list register until your get employment.



3. You may also approach the Ministry of Defence, Dte, Gen Resettlement New Delhi in case you experience difficulty in securing employment or for being considered for allotment of land, if eligible and desirable.
4. If you want immediate employment apply at once. If the kind of job you want is not immediately available, your name will be noted.
5. Keep in touch with the local ZSB/RSB/KSB which will help to obtain employment and also assist in your and your family's welfare.
6. Remember to fwd your life cert/ Jeevan Praman Patra to the PDA concerned once in a year to avoid discontinuation of pension.
7. To avoid frequent visit to PDA for production of Life Certificate, you may explore the option of Digital Life Certificate.
8. Ensure that your NOK is nominated for your Pension Account.

दिनांक नंबर: 1514/82  
 P.24112003  
 15/14/82  
 जयपुरी ग्रुप सेंट्रल अफिसरी

दिनांक नंबर,  
 जयपुरी ग्रुप

दिनांक: 24/11/2022

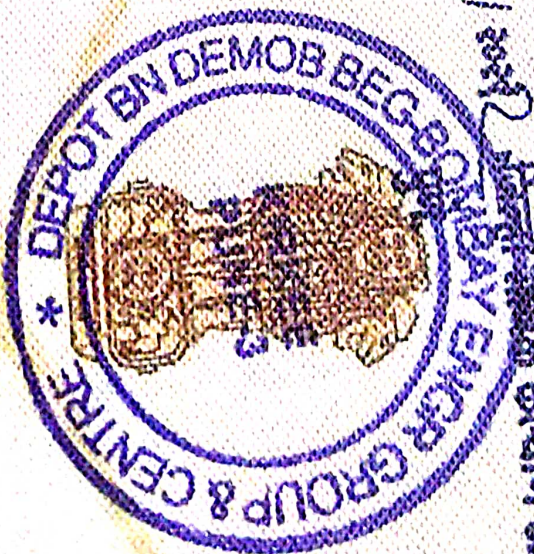

जयपुरी ग्रुप सेंट्रल अफिसरी