

I card No MAH-26/005040 is deposited
& cancelled & issued NOC to ZSWO,
Mumbai.



Mumbai Suburban Zilla
Sainik Welfare Officer

I. Card NO. MAH01/025109 issued on
30/8/2008.

MAH01

025109



Zilla Sainik Welfare Officer
Mumbai City

'I' Card No. 26/005040 issued on 18/07/05

~~Card~~

Command Suburban
Social Welfare Officer



Particulars
of Ex-airman... 695757-R

SGT SHAH PARESH HASMUKH

Name of Wife SMT SHAH

KAVITA PARESHKUMAR

Lt Col / Major by the
Adjutant
ब्री कमांडर 'BC'

एडम बेट्रो/प्रशिक्षण एवं आचार
Adm Bty/Trg & SP Regt

APPROVED CONTENTS OF DISCHARGE BOOK

Sl. No.	Suggested Contents	Remarks
1	2	3
<p style="text-align: center;"><u>Part I - General Instructions</u></p> <p>1. (a) The term family include Wife/husband, unmarried children including step/adopted children upto <u>25 years</u> of age who are dependent on the pensioner.</p> <p>(b) Non pensioner are not entitled to medical attendance treatment from service sources.</p> <p>(c) The finder of this certificate has no right to retain it. He should either deposit this with the nearest Police Station or post this to "AOC, Air Force Record Office, Subroto Park, New Delhi-110010."</p>		

(d) This discharge Book is not transferable. Amendments, alterations, erasures of entries or any attempt at tampering constitutes a grave offence and will render the persons concerned liable to prosecution. Amendment if necessary to be effected only under the seal of Issuing authority / AFRO.

Part II

2. Incorporate the following instructions regarding :-

(a) Registration, Employment and other Assistance.

.....

.....

.....

.....

4

1

2

3

Part III - Personal Particulars

- (a) Name in full (in Capital Letters).....SHAH PARESH
.....HASMUKHLAL
Service No. 695757-R Rank EX SGT
- (b) Father's name in full.....SHAH HASMUKHLAL CHONILAL
- (c) ReligionJAIN/HINDU
- (d) Whether Scheduled Caste/Scheduled Tribe/OBC ?.....-
- (e) Caste (if any).....
- (f) Date of Birth.....30 OCT 1966

1	2	3
(g) Colour of eyes.....	BLACK
(h) Height.....	179 CMS
(i) Identification Marks.....	A BLACK MOLE ON TIP OF NOSE
(k) Marital Status.....	MARRIED
(l) Full name of wife or Next of Kin.....	SHAH KAVITA PARESHKUMAR
(m) Permanent Home Address :-
(i) House No. Name of Street/Road/Mohalla.....	302-A WING,
.....	JAYSHREE APARTMENTS, PADMA NAGAR,
(ii) Village/Town.....	CHICKOOWADI, SHIMPOLI ROAD

1

2

3

- (iii) Post Office..... BORIVALI (WEST)
- (iv) Telegraph Office..... BORIVALI (WEST)
- (v) Tehsil..... MUMBAI
- (vi) Nearest Railway Station..... MUMBAI CENTRAL
- (vii) District..... MUMBAI
- (viii) State..... MAHARASHTRA
- (ix) RSB and ZSB serving the area..... MUMBAI
- (x) Pin Code..... 400092

Part IV - Service Particulars

3. Enrolled in Indian Air Force as AIRMAN

On..... 24 APR 1985

4. Date of Attestation..... 07 SEP 1990

(Date of Oath of Allegiance taken)

5. Total Service..... 20 Years..... — Months..... 07 days.

6. ~~Released~~ / ~~Retired~~ / Discharged / ~~Dismissed~~ from Service with/
 without pension ~~not~~ / as an Ex-servicemen with / ~~without~~ Medical /
 Canteen facilities on 30 APR 2005 by the order of AFRO LETTER
NO. RO/2504/2/RW (DIS) DATED 16 MAR 2004

(CDO LIST NO. 38/2004)

1

2

3

7. Reasons for ~~Release~~ / discharge / ~~Dismissal~~ ON FULFILLING
THE CONDITIONS OF ENROLMENT

8. (a) Reserve Liability, if any..... 02..... years.

(b) Terms of Engagement..... 20 YEARS.....

9. Trade in which served..... METEOROLOGICAL ASSISTANT.....

10. Details of Sea/Air Service..... —..... years..... —..... months..... —..... days

11. War Service Showing Theatre of Operation

12. Service abroad :-

(a) Country..... (b) Appointment.....

(c) From..... to.....

13. Monthly Rate of Pay and Allowances.....

14. Medal/Decorations/Commendations/Mention in Despatches

① HIGH ALTITUDE MEDAL ② SSM (I&K).....

③ OPS PAWAN MEDAL (SRI LANKA MEDAL).....

④ VIDESH SEVA MEDAL (SRI LANKA) ⑤ 9 YEARS LONG S. MEDAL.....

15. Character assessed at the time of retirement. EXEMPLARY.....

Part V - Qualifications & Courses

16. Civil Educational qualifications :-

(a) At the time of joining service..... H.S.C......

(b) Acquired while in service. B.Com. & C.I.C.....

10

1

2

3

17. Service Test & Examination passed... CPL PROM EXAM,
SGT PROM EXAM, JWO PROM EXAM, & JWO
MANAGEMENT EXAM,.....

18. Specialist/Service Courses undergone..... —

19. Foreign Language Courses passed..... —

20. Proficiency in professional trade..... EXCELLENT.....

21. Resettlement/Vocational Courses Undergone.....

Part VI - Medical Record

22. Details of battle wounds, disability with percentage..... —

1	2	3	
<u>Part VII - Family Particulars</u>			
23. Details of Family Members			
Sl. No.	Name	Relationship	Date of birth of Dependents
1.	SMT KAVITA SHAH	WIFE	31 JAN 1969
2.	MISS KINJAL SHAH	DAUGHTER	19 APR 2002
3.	SMT HASMUKHLAL SHAH FATHER		
4.	SMT. JYOTSHNABEN SHAH MOTHER		
	Z		

1

2

3

Part VIII - Sports and Extra Curricular Activities

24. Interservices, National and International level.....

.....
.....

25. Extra Curricular Activities (in case this information is available).

.....
.....

Part IX - Miscellaneous

26. Occupational Record prior to joining service. **STUDENT**.....

.....

1

2

3

27. Details of T.A. Service :

(a) Date of embodiment..... —

(b) Date of dis-embodiment..... —

28. Priority for re-employment as per Govt. of India letter No.

N/A

29. Equation of Service educational qualification with civil educational qualifications with authority of Govt. of India

letter No. EQUIVALENT TO GRADUATION FOR GP 'C'

POST VIDE GOI OM NO. 1/15012/8/82/ESH (D)

DATED 12 FEB 1986

1	2	3															
<p>30. Equation of Army/Navy/Air Force Trades with that of Civil trades quoting authority of Govt. of India. letter, Details of code No. Army/Naval/Air Force trade NCO code No., Civil Trade and authority be included.</p>	<table border="0"> <tr> <td></td> <td>Education Certificate</td> <td>Civil Equivalent</td> </tr> <tr> <td></td> <td>Army</td> <td>Special Matric</td> </tr> <tr> <td></td> <td>IA</td> <td>I VIII</td> </tr> <tr> <td></td> <td>IA</td> <td>II VI</td> </tr> <tr> <td></td> <td>IA</td> <td>III IV</td> </tr> </table>		Education Certificate	Civil Equivalent		Army	Special Matric		IA	I VIII		IA	II VI		IA	III IV	
	Education Certificate	Civil Equivalent															
	Army	Special Matric															
	IA	I VIII															
	IA	II VI															
	IA	III IV															
<p>(for State Govt. equivalents please refer to State Govt. orders.)</p>																	
Navy Education Certificate	Civil Equivalent.																
Higher Education Test	Matriculation @																
Boys Training Establishment	Higher Secondary*																

15

1

2

3

@Min of Home, Govt. of India OM No. 546/45 Estt of Jan 1946
*Govt of India, Cabinet Sectt. Deptt. of Personnel and
Administrative reforms letter No. 6/2/73 Estt (a) dated 07 Nov 74.

Air Force Education Certificate

Civil Equivalent

IAF education test for promotion
to the rank of Corporal

Higher Secondary

Auth : Govt. of India, Cabinet Sect Deptt of personnel No. 6/1/72
Estt(D) dated 18 Nov 1972.

31. Vocation/Trade/Business for which considered fit.

.....SUPERVISOR (AERONAUTICAL METEOROLOGY...
SERVICES)

1 2 3

32. Proficiency in MT driving. Whether civil driving licence or badge held. Also which type of civilian vehicle has been driven :-

- (a) Heavy vehicle
- ✓ (b) Light vehicle
- ✓ (c) Motor cycle

33. Financial Assistance :-

<u>Date of payment</u>	<u>Nature of Assistance</u>	<u>From</u>	<u>Amount</u> Rs. P.	<u>Sig. of Pay. auth.</u>
.....
.....
.....
.....

N/A

1	2	3
---	---	---

34. Registration for Re-employment :

(a) RSB/ZSB Registration :-

(i) Registration Number.....

(ii) Date.....

(iii) RSB/ZSB (Mention Place).....

(b) Civil Employment Exchange Registration :-

(i) Registration Number.....

(ii) Date.....

(iii) Place.....

1

2

3

35. Emoluments last Drawn ..Rs. 9196/-.....
 (Does not include free rations, accommodation, clothing, LTC, Medical facilities)

36. Pension Entitlement. Rs. 3179/-.....

Part X - Certificate

37. Identity certificate for the families of pensioner, it should include the following

(a) Joint photograph of pensioner and wife

(b) No., Rank & Name. 695757 R. EX.

SGT. SHAH PARESH HASMUKHLAL MET/ASST.....

(c) Unit/Ship/Establishment in which last served

...NO. 3 MPBU, AFR FORCE.....



1 19 2 3

38. Details of the dependents at the time of leaving service who are entitled to receive medical/dental treatment admissible under the existing rules of the service :-

<u>Serial No.</u>	<u>Name</u>	<u>Age/Date of birth</u>	<u>Relationship</u>
(a)	SMT KAVITA SHAH	37/31 JAN 1969	WIFE
(b)	MISS KINJAL SHAH	03/19 APR 2002	DAUGHTER
(c)	SHRI HASMUKHLAL SHAH	63/	FATHER
(d)	SMT JYOTSHNABEN SHAH	61/	MOTHER
(e)	Z		

1

2

3

Signature of the holder of this certificate.....

[Handwritten Signature]

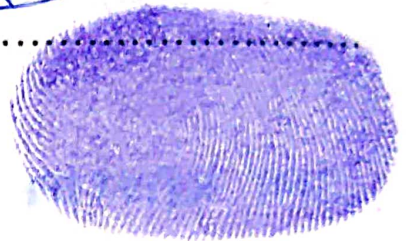

Date : 03 May 2005

Unit
Col

कमान अधिकारी

Commanding Officer / Stn Cdr /

प्रशिक्षण एवं अभ्यास रेजिमेन्ट तोपखाना स्कूल

TRG & SP REGT School of Artillery

F.L.X.C. (Liquor permit) No. 943960
Dt. 21/8/2015 Issued for Life Long Period.

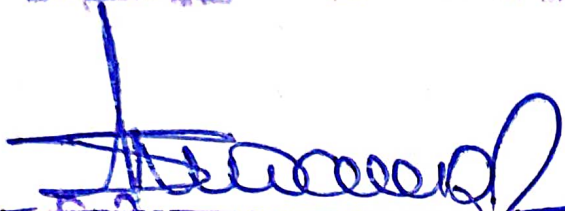
24/10/2015
दु. निरीक्षक राज्य उत्पादन शुल्क
'व्ही' विभाग, मुंबई (उपनगरे)

Dependant Identity Card No -
MAH 01 / D-12015D
MAH 01 / D-12015I

Issued on - 24/11/2023

Zila Sainik Welfare Office,
Mumbai City.